

## **Trial Vending Machine Providing Medicine to the Elderly Case Study of Bhakti Luhur Nursing Home**

**Aga Septi Maulana<sup>1)</sup>, Jamaaluddin<sup>2)\*</sup>, Syamsudduha Syahririni<sup>3)</sup>**

<sup>1), 2), 3), 4)</sup> Department of Electrical Engineering, Universitas Muhammadiyah Sidoarjo, East Java, Indonesia

<sup>1)</sup> [agaasmaulana111@gmail.com](mailto:agaasmaulana111@gmail.com), <sup>2)\*</sup> [jamaaluddin@umsida.ac.id](mailto:jamaaluddin@umsida.ac.id), <sup>3)</sup> [syahririni@umsida.ac.id](mailto:syahririni@umsida.ac.id),

### **ABSTRACT**

This tool is intended to reduce physical contact in the Covid-19 era and provide Indonesian people experience shopping in the modern era. In this study, a vending machine was made to provide medicines in nursing homes to make it easier for nurses in nursing homes to prepare for the needs of medicines for the elderly who have comorbid diseases such as heart, diabetes, hypertension and shorten time and physical contact in the Covid-19 era. In this research using the ESP8266 microcontroller as a microcontroller and WhatsApp IoT (Internet of Things) for media data base notifications when drugs have been taken. RFID (Radio Frequency Identification) as a card-shaped data identification tool for each elderly person has been programmed according to the diseases suffered by seniors. For the drug dispensing drive system, it uses a servo motor. For information on whether the drugs issued are appropriate, an LCD (Liquid Crystal Display) is added as a display on the vending machine. In this study, the best results were found where all drug inputs issued were in accordance with disease data that had been adjusted to the disease prescription on the RFID tag card.

**Keywords:** Vending Machine; ESP8266; Whatsapp BOT; RFID; ESP8266

### **INTRODUCTION**

This very rapid technological development makes humans create equipment that can minimize human activities, one of which is a vending machine (Jamaaluddin et al., 2019) . Vending machines that are familiarly called vending machines are electronic devices that serve the diverse needs of people (Cao et al., 2023). In Indonesia, there are many types of vending machines used in the buying and selling process and others covering various things, such as food and beverages, cosmetics, equipment, and lotteries (Abdullah et al., n.d. 2022). Of course, this is based on several considerations during use, both to facilitate the buying and selling process, and to provide new experiences for consumers to reduce direct interaction after the Covid-19 pandemic (Darwin et al., 2022). Vending machines are usually in the form of iron boxes, the front is covered with glass so that consumers can see the products sold (Abdullah et al., 2022). Research on vending machine to produce machines that can operate in accordance with applicable rules and regulations. By adapting vending machine systems to a wide variety of products and objects to produce output to predetermined specifications (Hari Wicaksono et al., 2019).

Technological advances that continue to grow to date by developing internet of things-based products that can communicate with each other via the internet are applied to this vending machine through whatsapp notifications to notify elderly families and foundation leaders when drugs have been taken by elderly people (Syahririni et al., 2020).

Nutritious, healthy food and vitamins, access to basic necessities, medicines and social care are important priorities that must be considered by caregivers and other families to maintain the survival of the elderly (Lemy et al., 2021).

Given the large number of elderly who are in nursing homes and the various diseases suffered by each elderly and the limited number of nurses there (Erlin, 2021). New innovations are needed to help speed up drug delivery by providing health facilities such as drug vending machines or drug vending machines in nursing homes (Maharani, 2022). With the provision of drug vending machines as health facilities, it is hoped

\* Coresponding author



that nurses will find it easier to get medicines that must be consumed by the elderly and vitamins and shorten the time because in the Bhakti Luhur nursing home in the Tropodo village, Waru sub-district, Sidoarjo regency area which is the place of this research there is not only 1 elderly person but many therefore this tool was made (Bergizi et al., 2022).

## METHOD

This research was conducted with the aim of improving and updating the research that had been done before. In a study by Ikhsanul Amal Salahudin entitled Design and Build a Traditional Hawker Vending Machine which explains about making traditional snack designs by utilizing E-KTP as a payment system using RFID (Radio Frequency Identification) sensors to identify UID and user credentials. Stepper motors and servo motors are used in the process of dispensing food. which is connected with a piral wire that serves as a food booster (Ikhlusal & Salahuddin, 2020). Then research by Satria Hafizhuddin and Hendra Kusuma entitled Design and Build an Internet of Things Based Vending Machine which explains about DC motors as a drive to push bread connected to helical wire (Hafizhuddin, n.d, 2019). This bread maker is also equipped with a heating element to maintain the temperature of the bread more durable in the machine and the last research by Martyadi Nurhidayat entitled Design of a Special Reverse Vending Machine for IOT-Based Bottle Waste in Bandung City Square which explains about The main task of reverse vending machines designed for this waste is the use of cans and plastic bottles that still have economic value through the recycling process, reduce the work of cleaners when sorting garbage. Based on these three studies, updates were made to this study, the difference is that in this study ESP8266 was used as a microcontroller which has several advantages, one of which is the availability of a wifi module so that the prototype in this study can be connected to the internet network so that it can provide notification messages to users (Nizar et al., n.d, 2020).

In the research made now to dispense the drug automatically according to the diseases of the elderly, so the input only uses RFID (Radio Frequency Identification) (Hamdani et al., 2019). And the microcontroller used in the current research uses ESP8266 (Fajar Wicaksono, 2017). Then the output uses a servo to push the needed medicine, after that the LCD (Liquid Crystal Display) is used to display what drugs are released and a notification will be sent via whatsapp to the head of the nursing home foundation or if you still have a family, it will be sent to an elderly family. in the input section using RFID (Radio Frequency Identification) is used to scan data for the elderly. The command data that has been entered via RFID (Radio Frequency Identification) is then processed by the microcontroller and runs a servo and pushes the drug according to the data from the scanned RFID (Radio Frequency Identification) card and the results will be displayed on the LCD (Liquid Crystal Display) and send a notification via WhatsApp that the elderly have taken the drug according to the disease suffered (Royhan, 2018).

## System Design

The design of this tool, there are three parts. The first part of the system design process involves wiring design, which outlines the components that will be used in the system and the connections between them. The second part is designing a block diagram, which shows the input, processing, and output components of the system and how they relate to each other. The third part involves creating a flowchart, which illustrates the system's workflow and how the various components interact with each other. These three parts provide a comprehensive understanding of the system's design and operation.

## Wiring Design

The overall design view of the tool can be seen in the figure. From the picture, all components are already in a state of connection and integration. RFID (Radio Frequency Identification), Servo Motor, LCD (Liquid Crystal Display) and whatsapp are interconnected with microcontrollers ESP8266.



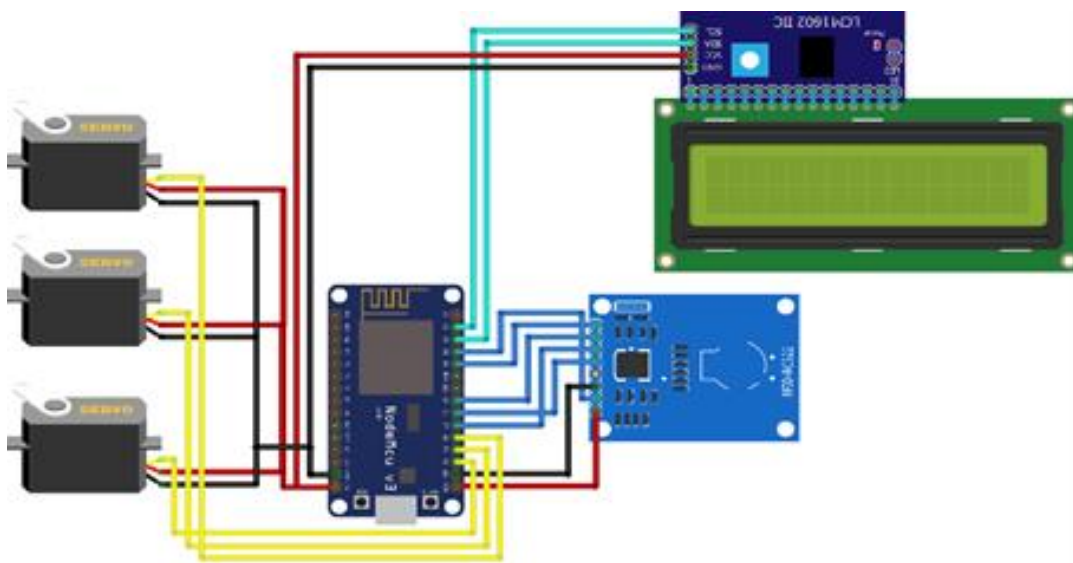

**Fig. 1** Wiring Design  
(source: researcher property)

Table 1  
ESP8266 Port Usage

NO	ESP8266 port	Usage
1	GPIO 5	SCL ( LCD I2C )
2	GPIO 4	SDA ( LCD I2C )
3	GPIO 0	RST ( RFID )
4	GPIO 2	SDA ( RFID )
5	GPIO 14	SCL ( RFID )
6	GPIO 12	MISO ( RFID )
7	GPIO 13	MOSI ( RFID )
8	GPIO 15	PWM ( Servo )
9	GPIO 3	PWM ( Servo )
10	GPIO 1	PWM ( Servo )
11	GND	GND ( RFID )
12	3,3 V	3,3 V ( RFID )
13	GND	GND ( LCD I2C )
14	Vin	VCC ( LCD I2C )
15	GND	GND ( Servo )
16	Vin	VCC ( Servo )

Table 1 shows the cable connection or pin connection of ESP8266 Microcontroller, Servo Motor, LCD (Liquid Crystal Display) I2C and RFID (Radio Frequency Identification). In the three positive and negative line servo motors, jumper connections are made on the + and – pins on the ESP8266 so that they become one cable line. Then for the PWM pin line of the three servo motors connected to different pins on ESP8266, namely PWM servo motor 1 connected to GPIO pin 15, Then for the PWM pin line of the three servo motors connected to different pins on ESP8266, namely PWM servo motor 2 connected to GPIO pin 3, Then for PWM pin lines of the three servo motors connected to different pins on ESP8266, namely PWM servo motor

\* Coresponding author



3 connected to GPIO pin 1. The + line RFID sensor is connected to 3.3 V while – is connected to the GND of ESP8266, while the RST pin of RFID is connected to GPIO pin 0 of ESP8266, while the SDA pin of RFID is connected to GPIO pin 2 of ESP8266, while the SCL pin of RFID is connected to GPIO pin 14 of ESP8266, while the MISO pin of RFID is connected to GPIO pin 12 of ESP8266, while the MOSI pin of RFID is connected to GPIO pin 13 of ESP8266. The + line LCD component is attached to the Vin and – line on the ESP8266 GND, while the SCL pin on the LCD is attached to GPIO pin 5 on the ESP8266, while the SDA pin on the LCD is attached to GPIO pin 4 on the ESP8266. Connections to pin data need to be listed for the purpose of designing the hardware system to be better and correct.

### 3.1 Block Diagram

The system diagram block can be seen in Figure 2

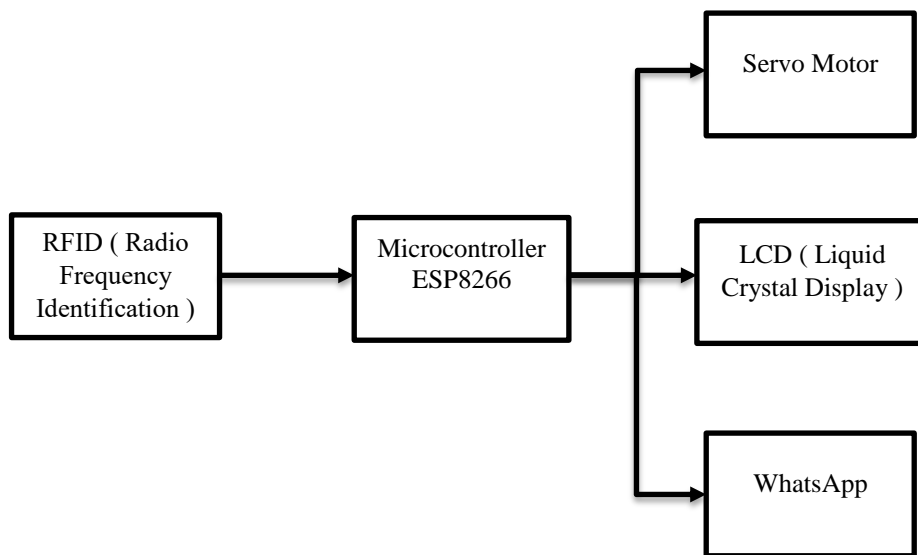

Fig. 2 System Block Diagram (source: researcher property)

It can be seen from the block diagram above, in the input section using RFID (Radio Frequency Identification) used to scan data for the elderly. The data command that has been entered via RFID (Radio Frequency Identification) is then processed by the microcontroller and runs a servo motor and pushes the drug according to the data from the RFID (Radio Frequency Identification) card that is scanned and the results will be displayed on the LCD (Liquid Crystal Display) and send a notification via WhatApps that the elderly have taken the drug according to the disease suffered (Sibanda et al., 2020).

### System Flowchart

The initial step was carried out in the use of a Prototype Vending Machine for Drug Providers in Nursing Homes by connecting a voltage source to the ESP8266 microcontroller. If the device is turned on, the ESP8266 microcontroller connects to the whatsapp until the microcontroller is connected to the whatsapp. After that, the nurse attaches the elderly RFID (Radio Frequency Identification) card to the RFID (Radio Frequency Identification) Reader for identification of drugs needed by the elderly according to the illness suffered by the elderly.

If the elderly have a history of diabetes, then servo 1 containing diabetes drugs will come out and display

\* Coressponding author



on the LCD (Liquid Crystal Display) screen that the medicine for diabetes has been taken by the nurse and send a whatsapp notification that the patient has taken the medicine to the family or to the head of the nursing home foundation. If not, it will detect the next disease, namely hypertension, if you have a history of hypertension, servo 2 containing hypertension drugs will come out and display on the LCD (Liquid Crystal Display) screen that the medicine for hypertension has been taken by the nurse and send a whatsapp notification that the patient has taken the drug to the family or to the head of the nursing home foundation.

If not, it will detect the next disease, namely the heart, if you have a history of heart disease, then servo 3 containing heart medicine will come out and display on the LCD (Liquid Crystal Display) screen that the medicine for heart disease has been taken by the nurse and send a whatsapp notification that the patient has taken the medicine to the family or to the chairman of the nursing home foundation. If RFID (Radio Frequency Identification) does not detect any disease it will return to RFID (Radio Frequency Identification) detection and If all steps are completed properly, then the program can be used and successfully executed.

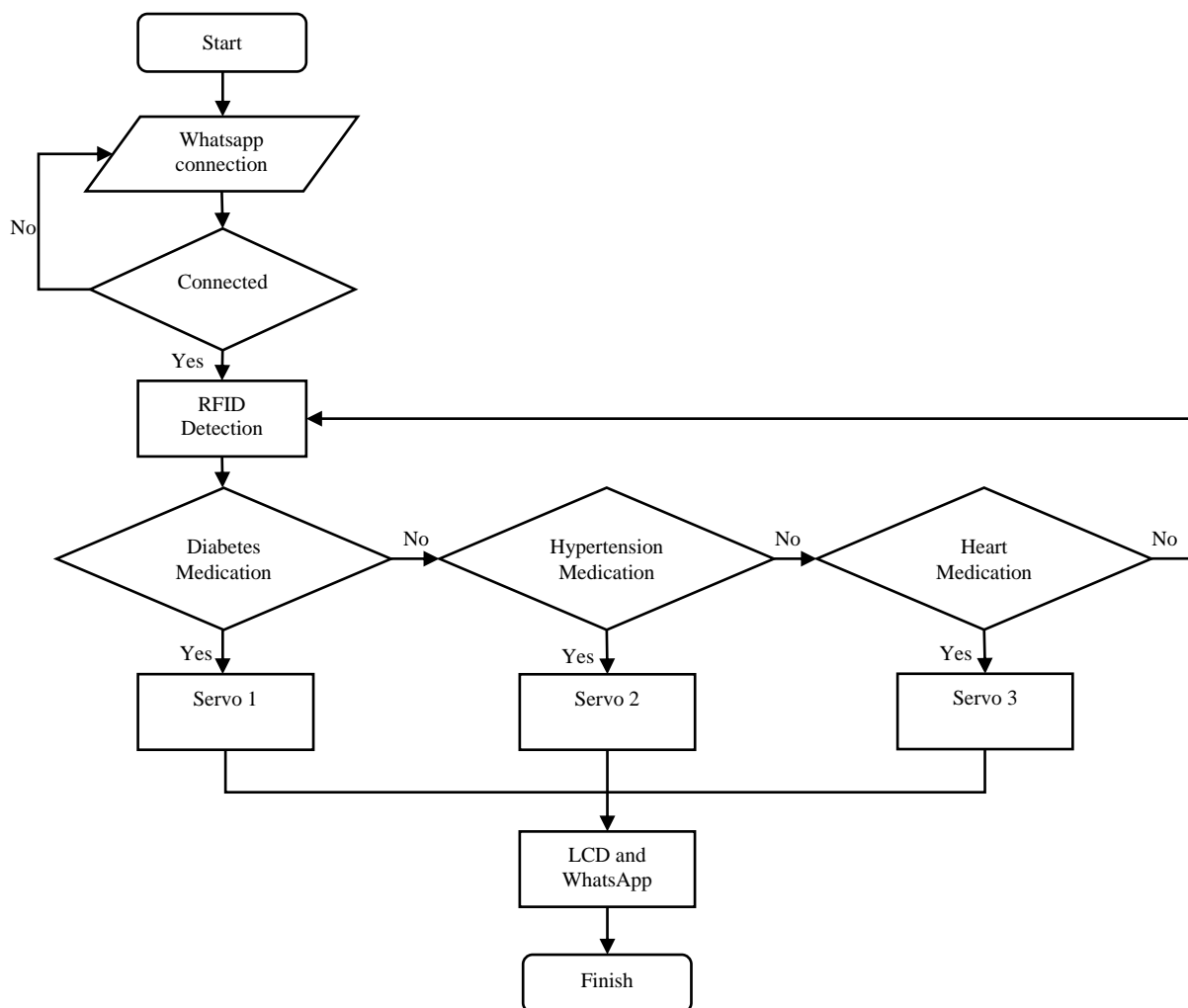

Fig. 3 Master Flowchart Program (source: researcher property)

RESULT

\* Coresponding author



This is an Creative Creative Commons Attribution-NonCommercial-ShareAlike 4.0 International License (CC-BY-NC-SA 4.0).

Here are the results of the realization of the tool. In Figure 5, it is the result of the realization of the tool. The components of such a tool will be described by numbering as follows: 1. Power Supply 5 volt DC, 2. Testing Connection of Wifi Internet Network on ESP8266 microcontroller as data communication, 3. Motor Servo Mg90s Testing, 4. RFID (Radio Frequency Identification) Testing, 5. LCD (Liquid Crystal Display) I2C 16x2 Testing, 6. WhatsApp Notification Testing.

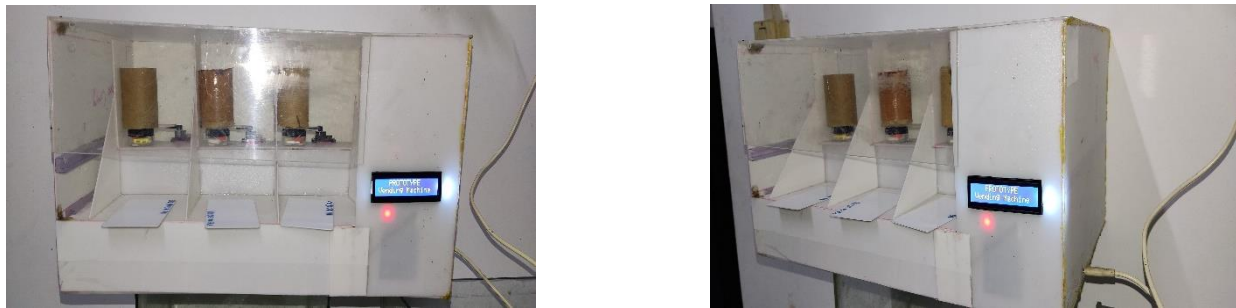

Fig. 4 Result of tool realization  
(source: researcher property)

How to use this tool is as follows :

1. Connect to a power source using a 5 volt DC adapter.
2. Connect with wifi until the LCD (Liquid Crystal Display) releases the words Prototype Vending Machine.
3. Attach the RFID (Radio Frequency Identification) Tag card to the RFID (Radio Frequency Identification) reader above the LCD (Liquid Crystal Display), then the drug will automatically be issued according to the disease suffered by the elderly who have been programmed in the RFID (Radio Frequency Identification), Tag using the ESP8266 microcontroller.
4. After it has been taken, an inscription will appear on the LCD (Liquid Crystal Display) of the name of the drug issued, as well as a notification via whatsapp on the cellphone that the elderly have taken the drug according to their disease.

**Power Supply 5 Volt Testing**

Table 2 shows 5 times 5 volt step down tests with a multimeter. This test obtained a deviation of 0.0 and an accuracy of 100%, and it can be concluded that the voltage used of 5 volts in this tool is accurate. This 5 volt voltage will be used for the power supply of the output control circuit (Fajria, 2017).

Table 2. 5 Power Supply Testing

Testing to	Voltage needed	Multimeter	Deviation	Accuracy
-	(V)	(V)	(V)	(%)
1	5	5	0	100
2	5	5	0	100
3	5	5	0	100
4	5	5	0	100
5	5	5	0	100
<b>Average</b>	5	5	0	100

\* Coresponding author



This is an Creative Creative Commons Attribution-NonCommercial-ShareAlike 4.0 International License (CC-BY-NC-SA 4.0).



**Testing Connection of Wifi Internet Network on ESP8266 microcontroller as data communication**

For testing the connection of the internet wi-fi network on the ESP8266 Microcontroller was carried out to find out how fast and how long ESP8266 can be connected to the internet network for data communication in the initial start. From the steps above, ESP8266 testing can be seen connected to the internet network as data communication in early starting (Nugroho, n.d.). To be able to find out whether ESP8266 is connected to the internet or not, then experiment by calculating the time when connecting the server 5 times.

Table 3 Testing Connection of Wi-Fi Internet ESP8266

Testing to-	Hotspot Connection on ESP8266		Speed
	Condition	Waiting Time (s)	
<b>1st Test</b>	Connected	5	Medium
<b>2nd test</b>	Connected	5	Medium
<b>3rd test</b>	Connected	5	Medium
<b>4th test</b>	Connected	5	Medium
<b>5th Test</b>	Connected	5	Medium

**Motor Servo Mg90s Testing**

In servo motor testing itself aims to measure the degree that will be used at the time of inspection and also at the specified time. Testing servo motors with experiments of specified degrees thus makes 5 times the experiment. Why test the degree more in the vending machine research is because what is used for the research of this vending machine tool uses the degree focus as an influence for the dispensing medication. Testing starts from 0-360 degrees. If at the time of the command how many degrees will come out the same as the ordered can be said to be successful. For research, this tool uses 90 ° to remove the drug from the medicine tube (Hidayatulloh et al., 2022).

Table 4 Servo Motor SG90 Testing

Testing to-	Servo Motor SG90		Description
	INPUT	OUTPUT	
<b>1st Test</b>	0°	0°	Success
<b>2nd test</b>	45°	45°	Success
<b>3rd test</b>	90°	90°	Success
<b>4th test</b>	180°	180°	Success
<b>5th Test</b>	360°	360°	Success

**RFID (Radio Frequency Identification) Testing**

Table 5 shows 4 tests with different RFID (Radio Frequency Identification) card tag codes. From the test results, it was found that the RFID (Radio Frequency Identification) tag card used for seniors to take medicine was appropriate and read by the RFID (Radio Frequency Identification) reader without any problems (Lubis, n.d., 2018).

\* Coressponding author



Table 5 RFID (Radio Frequency Identification) Testing

Testing to-	RFID (Radio Frequency Identification)		Description
	INPUT	OUTPUT	
<b>1st Test</b>	BA D0 36 7A	BA D0 36 7A	Success
<b>2nd test</b>	5E 96 36 7A	5E 96 36 7A	Success
<b>3rd test</b>	FE 0C 36 7A	FE 0C 36 7A	Success
<b>4th test</b>	32 A9 BA 21	32 A9 BA 21	Success

**LCD (Liquid Crystal Display) I2C 16x2 Testing**

Table 6 show 5 tests with LCD (Liquid Crystal Display) I2C 16x2 shows the results of the input scan from the RFID (Radio Frequency Identification) tag showing the results in accordance with RFID (Radio Frequency Identification) commands.

Table 6. LCD (Liquid Crystal Display) I2C 16x2 Testing

Testing to-	LCD (Liquid Crystal Display) I2C 16x2		Description
	INPUT	OUTPUT	
<b>1st Test</b>	Prototype Vending Machine	Prototype Vending Machine	Success
<b>2nd test</b>	Diabestes	Diabestes	Success
<b>3rd test</b>	Medicine Taking	Medicine Taking	Success
	Hypertension	Hypertension	
<b>4th test</b>	Medicine Taking	Medicine Taking	Success
	Heart	Heart	
<b>5th test</b>	Medicine Taking	Medicine Taking	Success
	Acces Denied	Acces Denied	

**WhatsApp Notification Testing**

Table 7 shows 4 tests, where WhatsApp notification test results have been obtained from RFID (Radio Frequency Identification) tags. The test found that the whatsapp notification delivery was successful with a delivery time of 3 seconds (Sohor et al., 2020).

Table 7 WhatsApp Notification Testing

Testing to-	WhatsApp		Description
	INPUT		
<b>1st Test</b>	The taking of heart medicine has been taken!		Success
<b>2nd test</b>	The taking of hypertensive medicine has been taken!		Success
<b>3rd test</b>	The taking of diabetes medicine has been taken!		Success
<b>4th test</b>	Card not registered, medicine not issued		Success

\* Coressponding author



This is an Creative Creative Commons Attribution-NonCommercial-ShareAlike 4.0 International License (CC-BY-NC-SA 4.0).



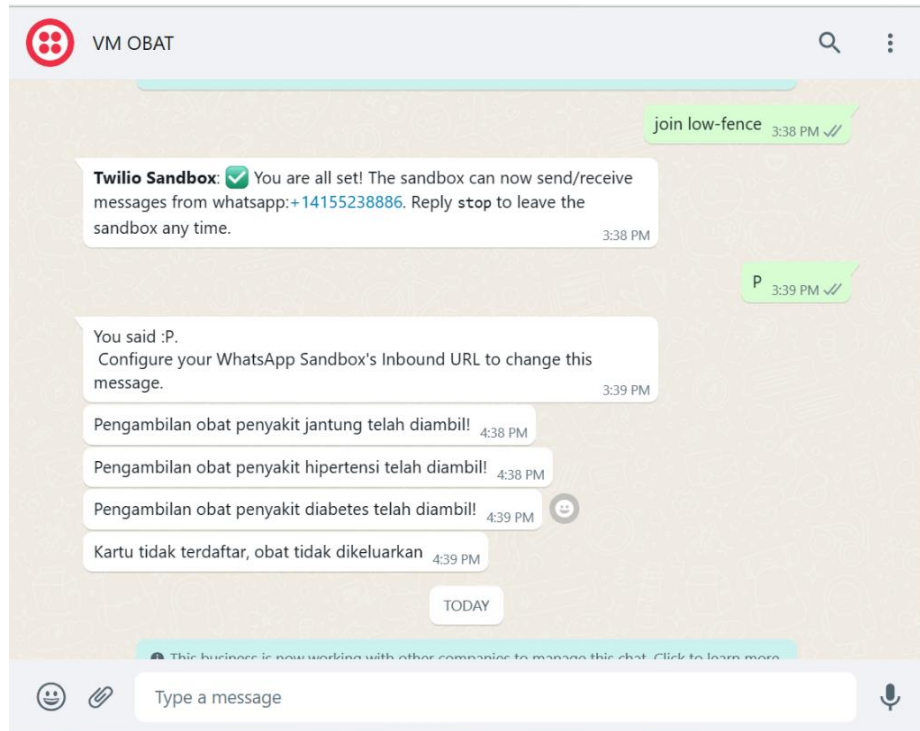

Fig. 5 Drug collection notification (source: researcher property)

## DISCUSSIONS

For further research, there are several suggestions that can be taken into consideration in the study, such as making a vending machine tool that is more complete in terms of drug stock with various other diseases and creating a web server for data collection about drug stocks available through an application connected to the head of the related orphanage foundation.

## CONCLUSION

Based on the results of the tests that have been carried out, it can be concluded that: (1) Testing of the 5 volt DC adapter obtained the results that this adapter can be used as a power source for this tool because it has a voltage of 5 volts and a 5 volt multimeter. (2) Testing the speed of wifi connection to ESP8266 obtained the result that the speed takes 5 seconds with medium speed. (3) Mg90s Servo testing obtained results below the degree of measurement obtained maximum results for this device of 90° to remove the drug from the tube. (4) RFID sensor testing was carried out 4 different experiments and it was produced that the sensor was working properly. (5) I2C LCD testing results that the output produced on the display shows text that matches the RFID tag input. (6) WhatsApp notification testing obtained notification input results corresponding to RFID tags. From the results of research that has been done that this tool can be developed by adding data sheets, more types of diseases, and tubes where drugs are more sterile.

## REFERENCES

- Abdullah, M., Gata, W., Putra, J. L., Novitasari, H. B., & Rahayu, S. (n.d.). *Desain Vending Machine dengan Penerapan Finite State Automata Overview Methods*. <https://jurnal.itg.ac.id/>
- Bergizi, M., Sawahan, K., Surabaya, K., Handarini, K., Sri, D., & Madyowati, O. (n.d.). *Edukasi Lansia Sehat Waspada Covid 19 Melalui Pengaturan Pola* (Vol. 6, Issue 1).

\* Coresponding author



This is an Creative Creative Commons Attribution-NonCommercial-ShareAlike 4.0 International License (CC-BY-NC-SA 4.0).

- Cao, Y., Ikenoya, Y., Kawaguchi, T., Hashimoto, S., & Morino, T. (2023). A Real-Time Application for the Analysis of Multi-Purpose Vending Machines with Machine Learning. *Sensors*, 23(4). <https://doi.org/10.3390/s23041935>
- Darwin, D., Christian, D., Chandra, W., & Nababan, M. (2022). Comparison of Decision Tree and Linear Regression Algorithms in the Case of Spread Prediction of COVID-19 in Indonesia. *Journal of Computer Networks, Architecture and High Performance Computing*, 4(1), 1–12. <https://doi.org/10.47709/cnahpc.v4i1.1234>
- Erlin, F. (2021). *EDUKASI PENCEGAHAN COVID-19 BAGI LANSIA PANTI JOMPO HUSNUL KHOTIMAH PEKANBARU*. 5(1), 257–265. <https://doi.org/10.31764/jmm.v5i1.3820>
- Fajar Wicaksono, M. (2017). IMPLEMENTASI MODUL WIFI NODEMCU ESP8266 UNTUK SMART HOME. In *Jurnal Teknik Komputer Unikom-Komputika* (Vol. 6, Issue 1).
- Fajria, A. R. (2017). Rancang Bangun Penstabil Tegangan pada Pembangkit Termoelektrik Skala Pico Berbasis Boost Converter. *KINETIK*, 2(2), 117. <https://doi.org/10.22219/kinetik.v2i2.181>
- Hafizhuddin, S. (n.d.). *RANCANG BANGUN MESIN PENJUAL ROTI OTOMATIS BERBASIS INTERNET OF THINGS*.
- Hamdani, R., Heni Puspita, I., & Dedy Wildan, B. R. (2019). *PEMBUATAN SISTEM PENGAMANAN KENDARAAN BERMOTOR BERBASIS RADIO FREQUENCY IDENTIFICATION (RFID)* (Vol. 8, Issue 2).
- Hari Wicaksono, T., Dwiki Amrizal, F., Atun Mumtahana, H., & Setia Budi No, J. (2019). Pemodelan Vending Machine dengan Metode FSA (Finite State Automata). In *Journal of Computer and Information Technology E-ISSN* (Vol. 2, Issue 2). <http://e-journal.unipma.ac.id/index.php/doubleclick>
- Hidayatulloh, A., Bani, A. U., & Nugroho, F. (2022). *Design A Bird Midge Tool Using Arduino-Based Laser Sensors*.
- Ikhlasul, A., & Salahuddin, H. A. (2020). RANCANG BANGUN VENDING MACHINE JAJANAN TRADISIONAL. In *Ira Puspasari JCONES* (Vol. 9, Issue 2). <http://jurnal.dinamika.ac.id/index.php/jcone>
- Ilmu, J., Nonformal, P., Rahmat, A., Ntelu, A., & Mirnawati, M. (n.d.). *AKSARA: Jurnal Ilmu Pendidikan Nonformal 1383 Teknik Keterampilan Menulis Artikel Model IMRAD dengan standar Sinta, Scopus dan WOS*. <https://doi.org/10.37905/aksara.9.2.1383-1390.2023>
- Jamaaluddin, J., Hadidjaja, D., & Bahruddin, D. A. (n.d.). *Sistem Kontrol Pendingin Mobil Ramah Lingkungan Berbasis Android*.
- Lemy, D. M., Pramezwary, A., & Junus, C. (2021). *Pelatihan Pembuatan Sarapan Sehat Training For Making Healthy Breakfast* (Vol. 4). <https://pemas.unisla.ac.id/index.php/JAB/index>
- Lubis, H. (n.d.). *PERANCANGAN SISTEM INFORMASI REKAM MEDIS PERSALINAN MENGGUNAKAN TEKNOLOGI CHIPS RFID E-KTP SEBAGAI KARTU PASIEN DENGAN METODE RAPID APPLICATION DEVELOPMENT*.
- Maharani, R. A. (2022). Evaluasi Sistem Informasi Pengelolaan Persediaan Obat Di Apotek Indobat Pedungan. *Jurnal Manajemen Informasi Kesehatan Indonesia*, 10(2), 198. <https://doi.org/10.33560/jmiki.v10i2.376>
- Nizar, N. A., Putri, S. A., & Nurhidayat, M. (n.d.). *PERANCANGAN REVERSE VENDING MACHINE KHUSUS SAMPAH BOTOL BERBASIS IOT PADA ALUN-ALUN KOTA BANDUNG DESIGNING AN IOT BASED REVERSE VENDING MACHINE SPECIFICALLY FOR BEVERAGE CONTAINERS WASTE AT BANDUNG CITY SQUARE*.
- Nugroho, P. A. (n.d.). *SWADHARMA (JEIS) KONTROL LAMPU GEDUNG MELALUI WIFI ESP8266 DENGAN WEB SERVER LOKAL*.
- Royhan, M. (2018). Pengukuran Tegangan Baterai Mobil Dengan Arduino Uno. In *Jurnal Teknik*



---

*Informatika UNIS JUTIS* (Vol. 6, Issue 1). <https://www.arduino.cc/en/Main/Software>.

Sibanda, V., Munetsi, L., Mpofu, K., Murena, E., & Trimble, J. (2020). Design of a high-tech vending machine. *Procedia CIRP*, 91, 678–683. <https://doi.org/10.1016/j.procir.2020.04.133>

Sohor, S., Mardeni, Irawan, Y., & Sugiati. (2020). RANCANG BANGUN TEMPAT SAMPAH OTOMATIS MENGGUNAKAN MIKROKONTROLER DAN SENSOR ULTASONIK DENGAN NOTIFIKASI TELEGRAM. *Jurnal Ilmu Komputer*, 9(2), 154–160. <https://doi.org/10.33060/jik/2020/vol9.iss2.182>

Syahririni, S., Rifai, A., Saputra, D. H. R., & Ahfas, A. (2020). Design Smart Chicken Cage Based on Internet of Things. *IOP Conference Series: Earth and Environmental Science*, 519(1). <https://doi.org/10.1088/1755-1315/519/1/012014>

